

Bed Allocation

Bed Allocation provides near real-time analysis of the current patients in the Emergency Department waiting for inpatient admission. Patients are grouped by their ward allocation and departure ready states.

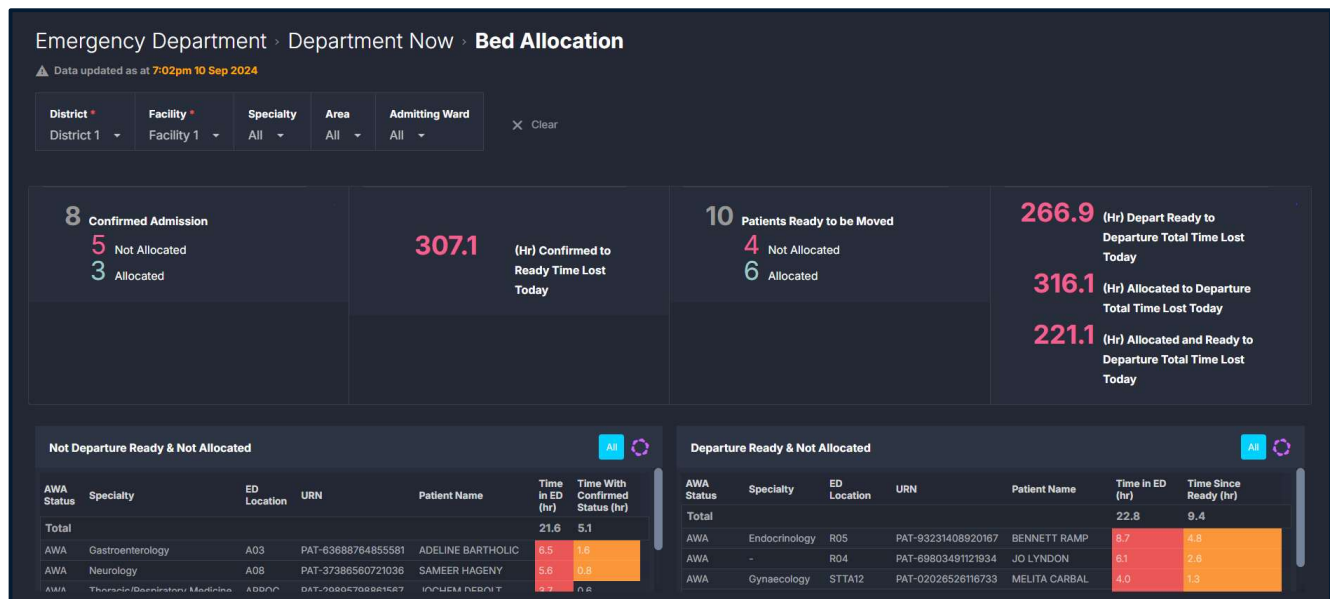

Filtering

The following noteworthy options are available in this component's **Filter Bar**:

Filter	Description	Filter	Description
Specialty	Select a single or multiple admitting Specialties. This is the specialty of the requested admitting ward.	Admitting Ward	Select a single or multiple Admitting Ward(s). Analysis of patients waiting for the selected ward(s) will be shown.
Area	Select Area(s) within the ED such as Triage, Acute and Minors.		

Component Tiles

Tile	Screenshot	Explanation
Confirmed Admission		Summary of the number of current patients that are Confirmed Admission – patients with an active bed request but are not yet departure ready. This number is further divided into Not Allocated (no ward allocated) and Allocated (has ward allocated) cohorts. Also shown is the cumulative time today spent by patients between initial bed request and departure ready timepoints.
Patients Ready to be Moved		Summary of the number of current patients that are Ready to be Moved – patients with an active bed request that are marked as departure ready. This number is further divided into Not Allocated (no ward allocated) and Allocated (has ward allocated) cohorts. Also shown are the following cumulative times lost today between the following timepoints: <ul style="list-style-type: none"> Depart Ready to Departure Allocated (to ward) to Departure Allocated (to ward) to Depart Ready

Tile	Screenshot	Explanation
Not Departure Ready & Not Allocated		<p>List of the current patients waiting for admission that are Not Departure Ready & Not Allocated.</p> <p>Information includes patient demographics, Specialty (admitting), ED Location, Time in ED and Time with Confirmed Status (since bed request).</p>
Departure Ready & Not Allocated		<p>List of the current patients waiting for admission that are Departure Ready & Not Allocated.</p> <p>Information includes patient demographics, Specialty (admitting), ED Location, Time in ED and Time Since Ready (depart ready timepoint).</p>
Not Departure Ready & Allocated		<p>List of the current patients waiting for admission that are Not Departure Ready & Allocated.</p> <p>Information includes patient demographics, Admitting Ward, Ward Allocation, Specialty (admitting), ED Location, Time in ED, Time with Confirmed Status (since bed request) and Time Since Allocation (ward allocation timepoint).</p>
Departure Ready & Allocated		<p>List of the current patients waiting for admission that are Departure Ready & Allocated.</p> <p>Information includes patient demographics, Admitting Ward, Ward Allocation, Specialty (admitting), ED Location, Time in ED, Time Since Ready (to depart) and Time Since Allocation (ward allocation timepoint).</p>